



SMART LATTICE

Cloud Application Platform

What SmartLattice can do to us?



Templates to get started with.

Catalog



Enterprise Resource Planning(Manufacturing)

Complete End-to-End ERP including Payroll,CRM,Material Management and Inventory.



Enterprise Resource Planning(Service)

Branch wise ERP including HR,Sales,Purchase,Service.



Hospital Management System

Track doctors and their patients for the healthcare industry,Pharmacy,Investigations,Discharge Summary,Shiftwise Cash Transactions,Daily Cash Transactions.



Real Estate Management

Track real estate listings, buyers and sellers in one convenient location



Education Administration Manager

Maintain course list for schools, colleges and universities. Track student enrollments and course registration,examinations,payroll,branch wise management.



Point of Sales Management

Branch and Brand wise Sales and Stock management



Time and Billing Manager

A complete management tool for employee timesheets including approval workflow, expense management, invoicing



Expense Management

Track and automate approvals for employee expense reports and finally go paperless. Add attachments to store receipts.



Project Management

Plan and track activities and milestones related to areas of your business with an integrated project management module. Easily link projects to other areas of your business such as opportunities for complete customer engagement visibility.



Customer Orders (SAMPLE)

Sample application that comes pre-installed in your account app.



Books Distribution Manager

Track book requests and returns that are submitted by schools, colleges and universities. The Books Distribution Manager uses a workflow for book requests that are submitted by users.

Complete workflows for approvals.

#	Rule Name	Entity Name	Entity Screen	Rule Field	Is Active	Specific Role
1	Material Indent	Material Indent		MI Stage	<input checked="" type="checkbox"/>	
2	Purchase Order Rule	Purchase Order		PO Stage	<input checked="" type="checkbox"/>	
3	Goods Receipt Rule	Goods Receipt		Stage	<input type="checkbox"/>	
4	PCB Screen	Pcb Screen		Bom Stage	<input checked="" type="checkbox"/>	
5	CAGE Screen	CAGE Screen		Bom Stage	<input checked="" type="checkbox"/>	
6	Cable Form	Cable Form		Bom Stage	<input checked="" type="checkbox"/>	
7	Internal Requisition	Internal Requisition		Stage	<input checked="" type="checkbox"/>	
8	Goods Receipt	Goods Receipt		Stage	<input checked="" type="checkbox"/>	
9	Activity Design	Activity Design		Stage	<input checked="" type="checkbox"/>	
10	Job Card	Job Card		Stage	<input checked="" type="checkbox"/>	
11	Material Card	Material Card		Stage	<input type="checkbox"/>	

Viewing 1 to 17 results out of 17.

Access via mobile device

All the data is also accessible in real time on your mobile device using Safari.



Embed a form to a web page that will populate data into SmartLattice.

Create Your Account

Complete the form below and start managing your data more securely, improving team productivity, and streamlining business processes.

Already have an account? Click here to **Sign In**.

First Name :

Company Name :

Phone Number :

Last Name :

You'll use the following information to sign in to SmartLattice

Email Address (User Name) :

Password :

Confirm Password :

CREATE MY ACCOUNT

Forgot your password?

By clicking the Create My Account button, you are agreeing to the **Terms of Service**.

Provides complete Dashboard Environment

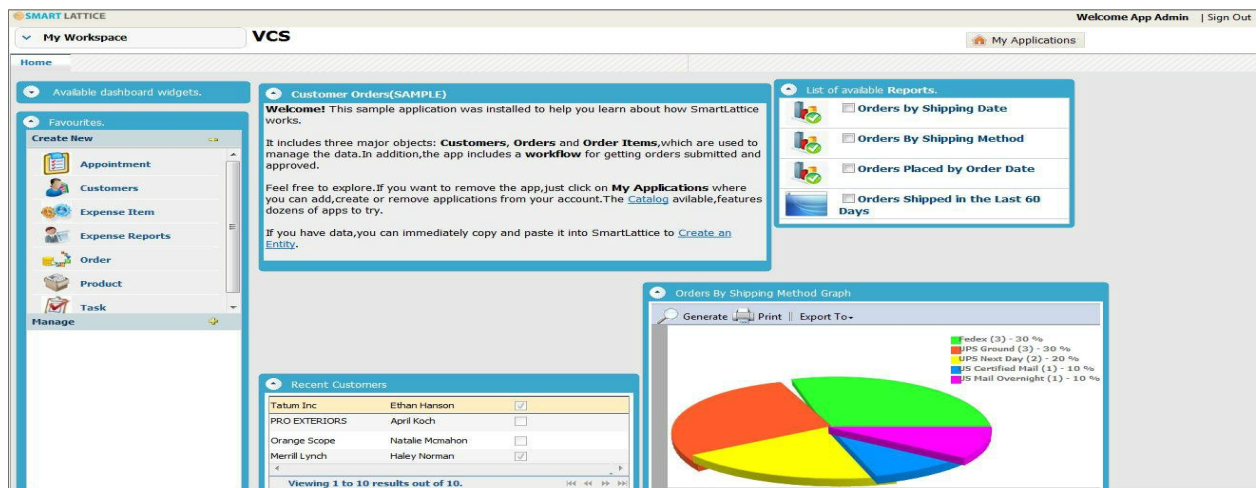

Code free Development Platform.

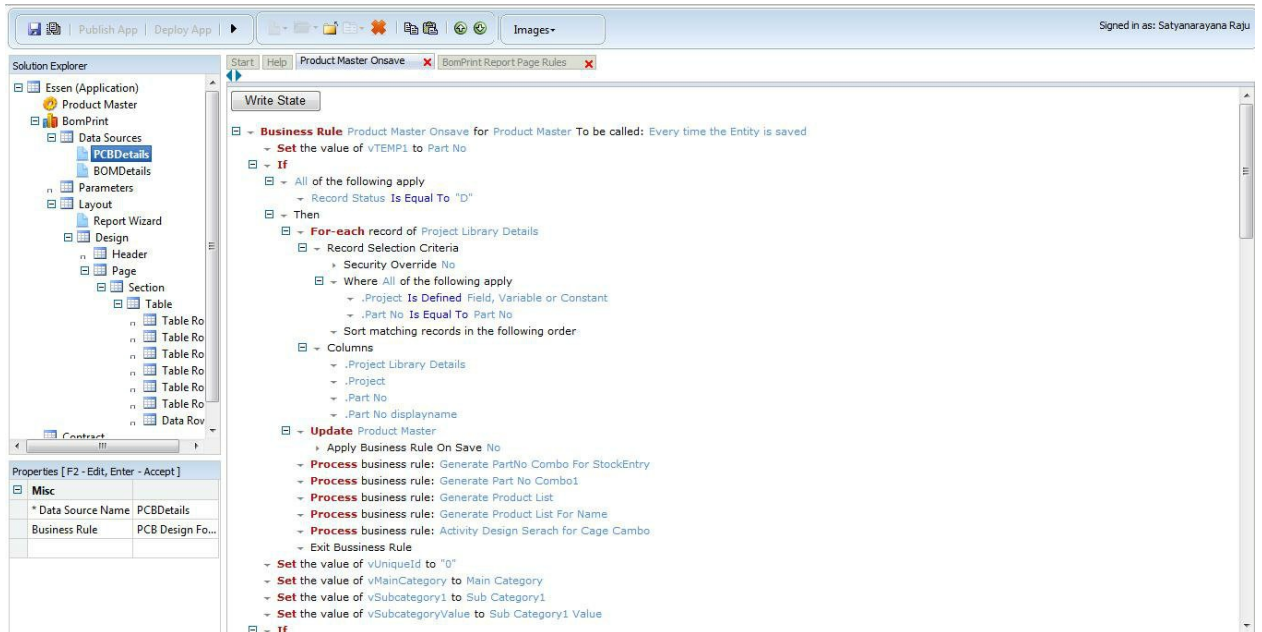

The screenshot displays the SMART LATTICE development platform interface. The top navigation bar includes 'Publish App' and 'Deploy App' buttons, along with a user profile 'Signed in as: Satyanarayana Raju'. The main workspace is titled 'Write State' and shows a configuration for a 'Business Rule' named 'Product Master Onsave for Product Master To be called: Every time the Entity is saved'. The rule is triggered when 'Record Status' is equal to 'D'. It includes a 'For-each record of Project Library Details' loop with 'Record Selection Criteria' (Security Override No) and 'Where All of the following apply' conditions (Project is defined field, variable or constant; Part No. is equal to Part No). The rule also includes an 'Update Product Master' section with 'Apply Business Rule On Save No' and several 'Process business rule' actions: 'Generate PartNo Combo For StockEntry', 'Generate Part No Combo1', 'Generate Product List', 'Generate Product List For Name', and 'Activity Design Serach for Cage Combo'. The interface also shows a 'Solution Explorer' on the left with a tree view of the application structure, including 'Product Master', 'BomPrint', 'Data Sources', 'PCBDetails', 'BOMDetails', 'Parameters', 'Layout', 'Report Wizard', 'Design', 'Header', 'Page', 'Section', 'Table', and 'Table Row'. A 'Properties' window at the bottom left shows the 'Data Source Name' as 'PCBDetails' and the 'Business Rule' as 'PCB Design Fo...'. The bottom of the image features a decorative green grass border.